

Appendix 1

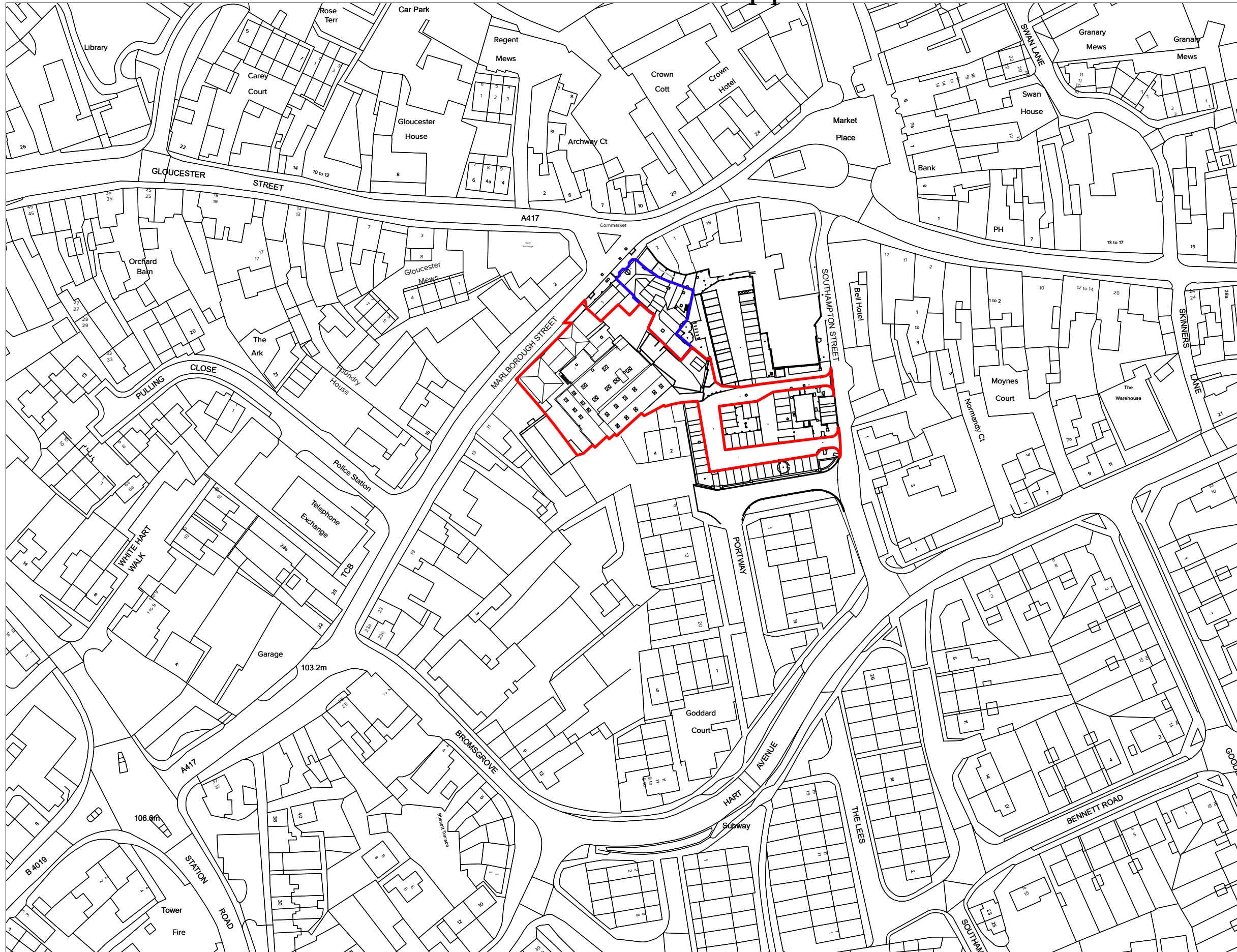

Terms and Conditions
 Use figured dimensions. Do not scale unless for planning purposes. Check dimensions on site before work commences. In case of doubt or to report discrepancies contact WWA. The accuracy of this drawing may be reliant upon third party information. No liability will be accepted by WWA for errors in or arising from such third-party information.

© Archadia UK Ltd. This drawing is solely for the use of the intended recipient and may not be copied or reproduced without written consent except by the Planning Authority for public inspection in relation to a Planning Application and only if those copies are marked - "This copy has been made with the authority of Archadia UK Ltd pursuant to Section 47 of the Copyright Designs and Patents Act 1988 for the purposes of public inspection only and must not be copied without the prior written permission of the Copyright owner."

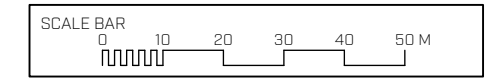

- KEY / NOTES
- N
 - APPLICATION SITE AREA - 2252m²
 - OTHER LAND IN CONTROL OF APPLICANT

REV	DATE	DESCRIPTION	BY	CHK

STATUS **DRAFT**



WEST WADDY ARCHADIA

wwa-studios.com
 Registered in England & Wales No. 09050329

CLIENT	SWANEE RIVER LTD
PROJECT	FORMER BUDGENS SUPERMARKET, MARLBOROUGH STREET, FARINGDON
TITLE	SITE LOCATION PLAN

DRAWN JH	CHECKED JH	REV.
SCALE 1:1250@ A3	DATE 24/06/2021	
DOCUMENT ID 939 - WW - 00 - 00 - DR - A - 0000		

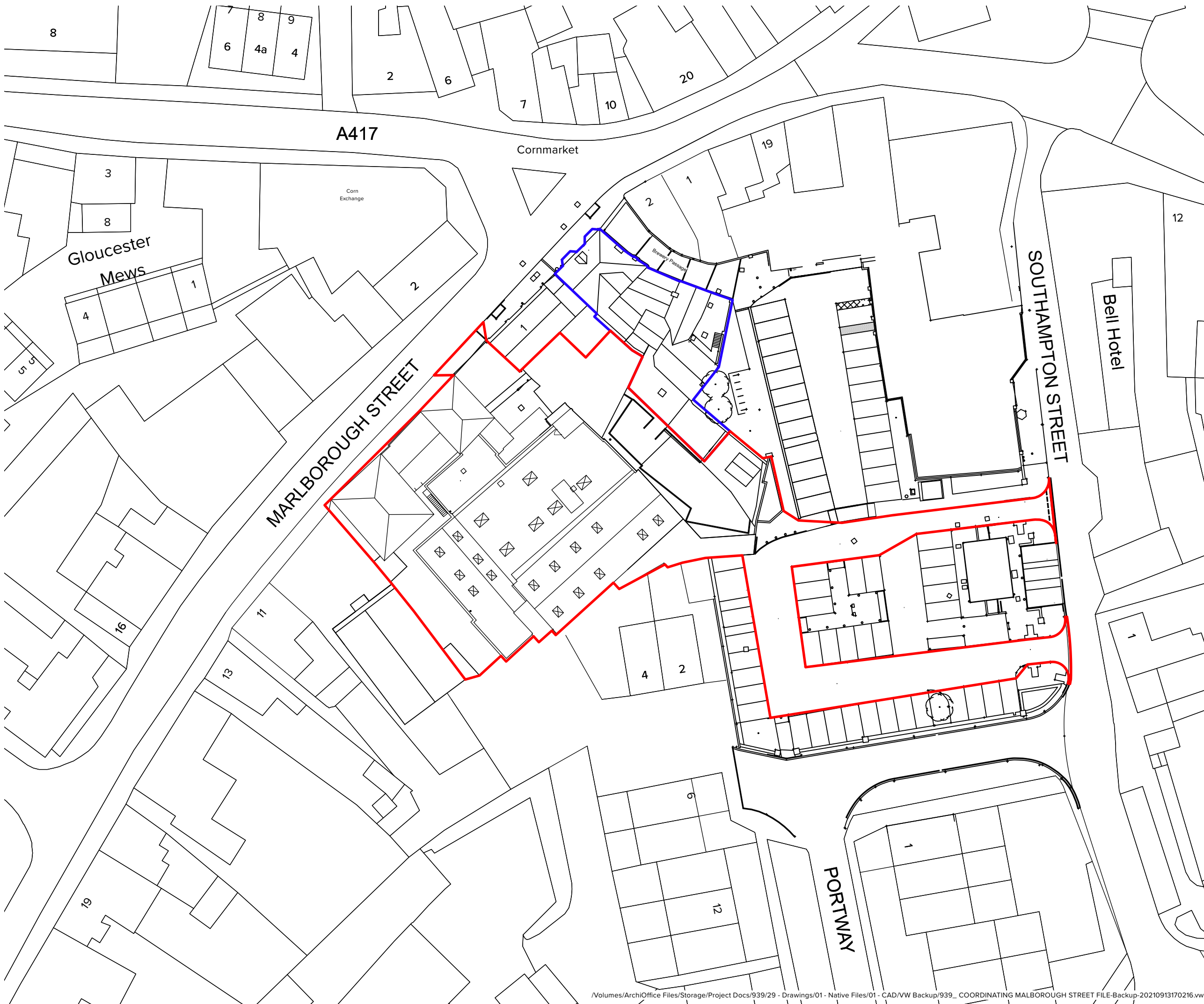

Terms and Conditions
 Use figured dimensions. Do not scale unless for planning purposes. Check dimensions on site before work commences. In case of doubt or to report discrepancies contact WWA. The accuracy of this drawing may be reliant upon third party information. No liability will be accepted by WWA for errors in or arising from such third-party information.

© Archadia UK Ltd. This drawing is solely for the use of the intended recipient and may not be copied or reproduced without written consent except by the Planning Authority for public inspection in relation to a Planning Application and only if those copies are marked - "This copy has been made with the authority of Archadia UK Ltd pursuant to Section 47 of the Copyright Designs and Patents Act 1988 for the purposes of public inspection only and must not be copied without the prior written permission of the Copyright owner."

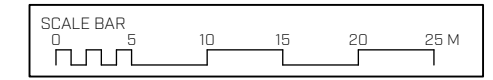

KEY / NOTES

- N
- APPLICATION SITE AREA - 2252m²
- OTHER LAND IN CONTROL OF APPLICANT

REV	DATE	DESCRIPTION	BY	CHK

STATUS **DRAFT**



WEST WADDY ARCHADIA
 wwa-studios.com
 Registered in England & Wales No. 09050329

CLIENT	SWANEE RIVER LTD		
PROJECT	FORMER BUDGENS SUPERMARKET, MARLBOROUGH STREET, FARINGDON		
TITLE	EXISTING SITE LAYOUT		
DRAWN	CHECKED	REV.	
JH	JH		
SCALE	DATE		
1:500@ A3	24/06/2021		
DOCUMENT ID	939 - WW - 00 - 00 - DR - A - 0001		



Terms and Conditions
 Use figured dimensions. Do not scale unless for planning purposes. Check dimensions on site before work commences. In case of doubt or to report discrepancies contact WWA. The accuracy of this drawing may be reliant upon third party information. No liability will be accepted by WWA for errors in or arising from such third-party information.

© Archadia UK Ltd. This drawing is solely for the use of the intended recipient and may not be copied or reproduced without written consent except by the Planning Authority for public inspection in relation to a Planning Application and only if those copies are marked - "This copy has been made with the authority of Archadia UK Ltd pursuant to Section 47 of the Copyright Designs and Patents Act 1988 for the purposes of public inspection only and must not be copied without the prior written permission of the Copyright owner."

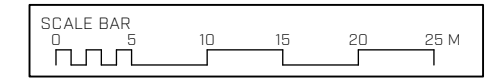

- KEY / NOTES
- N
 - APPLICATION SITE AREA - 2252m²
 - OTHER LAND IN CONTROL OF APPLICANT
 - AREA OF HARD LANDSCAPING
 - AREA OF SOFT LANDSCAPING
 - INDICATIVE PLANTING
 - PRINCIPAL ENTRANCE
 - SECONDARY ENTRANCE
 - Proposed areas of solar panels

A	16/12/2022	Drawings amended to address LPA comments on cycle parking and refuse collection.	JH	JH
REV	DATE	DESCRIPTION	BY	CHK

STATUS **PLANNING**



WEST WADDY ARCHADIA
 wwa-studios.com
 Registered in England & Wales No. 08050329

CLIENT	SWANEE RIVER LTD		
PROJECT	FORMER BUDGENS SUPERMARKET, MARLBOROUGH STREET, FARINGDON		
TITLE	SITE LAYOUT - POST DEMOLITION		
DRAWN	CHECKED	REV.	
JH	JH	A	
SCALE	DATE		
1:500@ A3	14/12/2022		
DOCUMENT ID	939 - WW - 00 - 00 - DR - A - 0010		



MARLBOROUGH STREET

Terms and Conditions
 Use figured dimensions. Do not scale unless for planning purposes. Check dimensions on site before work commences. In case of doubt or to report discrepancies contact WWA. The accuracy of this drawing may be reliant upon third party information. No liability will be accepted by WWA for errors in or arising from such third-party information.

© Archadia UK Ltd. This drawing is solely for the use of the intended recipient and may not be copied or reproduced without written consent except by the Planning Authority for public inspection in relation to a Planning Application and only if those copies are marked - "This copy has been made with the authority of Archadia UK Ltd pursuant to Section 47 of the Copyright Designs and Patents Act 1988 for the purposes of public inspection only and must not be copied without the prior written permission of the Copyright owner."

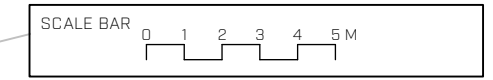

KEY / NOTES

- N
- APPLICATION SITE AREA - 2252m²
- Proposed areas of solar panels

REV	DATE	DESCRIPTION	BY	CHK
B	16/12/2022	Drawings amended to address LPA comments on cycle parking and refuse collection.	JH	JH
A	31/03/2022	Amended Bin and Cycle, Bins to Red Lion added, Red Lion ghosted in, and entry from Car park amended to reflect paving works by local authority.	CK	JH

STATUS **PLANNING**



WEST WADDY ARCHADIA
 wwa-studios.com
 Registered in England & Wales No. 08050329

CLIENT	SWANEE RIVER LTD	
PROJECT	FORMER BUDGENS SUPERMARKET, MARLBOROUGH STREET, FARINGDON	
TITLE	PROPOSED ROOF PLAN SITE WIDE	
DRAWN	CHECKED	REV.
CK	JH	B
SCALE	DATE	
1:200@ A3	24/06/2021	
DOCUMENT ID	939 - WW - 00 - RF - DR - A - 0114	

Terms and Conditions
 Use figured dimensions. Do not scale unless for planning purposes. Check dimensions on site before work commences. In case of doubt or to report discrepancies contact WWA. The accuracy of this drawing may be reliant upon third party information. No liability will be accepted by WWA for errors in or arising from such third-party information.

© Archadia UK Ltd. This drawing is solely for the use of the intended recipient and may not be copied or reproduced without written consent except by the Planning Authority for public inspection in relation to a Planning Application and only if those copies are marked - "This copy has been made with the authority of Archadia UK Ltd pursuant to Section 47 of the Copyright Designs and Patents Act 1988 for the purposes of public inspection only and must not be copied without the prior written permission of the Copyright owner."

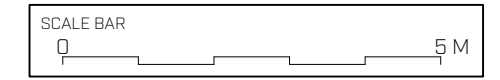

KEY / NOTES



REV	DATE	DESCRIPTION	BY	CHK

STATUS **DRAFT**



WEST WADDY ARCHADIA
 wwa-studios.com
 Registered in England & Wales No. 09050329

CLIENT	SWANEE RIVER LTD		
PROJECT	FORMER BUDGENS SUPERMARKET, MARLBOROUGH STREET, FARINGDON		
TITLE	EXISTING ELEVATIONS		
DRAWN	CHECKED	REV.	
CK	JH		
SCALE	DATE		
1:100@ A3	24/06/2021		
DOCUMENT ID	939 - WW - B1 - XX - DR - A - 0200		

FRONT STREET ELEVATION (SOUTH-EAST)

Terms and Conditions
 Use figured dimensions. Do not scale unless for planning purposes. Check dimensions on site before work commences. In case of doubt or to report discrepancies contact WWA. The accuracy of this drawing may be reliant upon third party information. No liability will be accepted by WWA for errors in or arising from such third-party information.

© Archadia UK Ltd. This drawing is solely for the use of the intended recipient and may not be copied or reproduced without written consent except by the Planning Authority for public inspection in relation to a Planning Application and only if those copies are marked - "This copy has been made with the authority of Archadia UK Ltd pursuant to Section 47 of the Copyright Designs and Patents Act 1988 for the purposes of public inspection only and must not be copied without the prior written permission of the Copyright owner."



KEY / NOTES

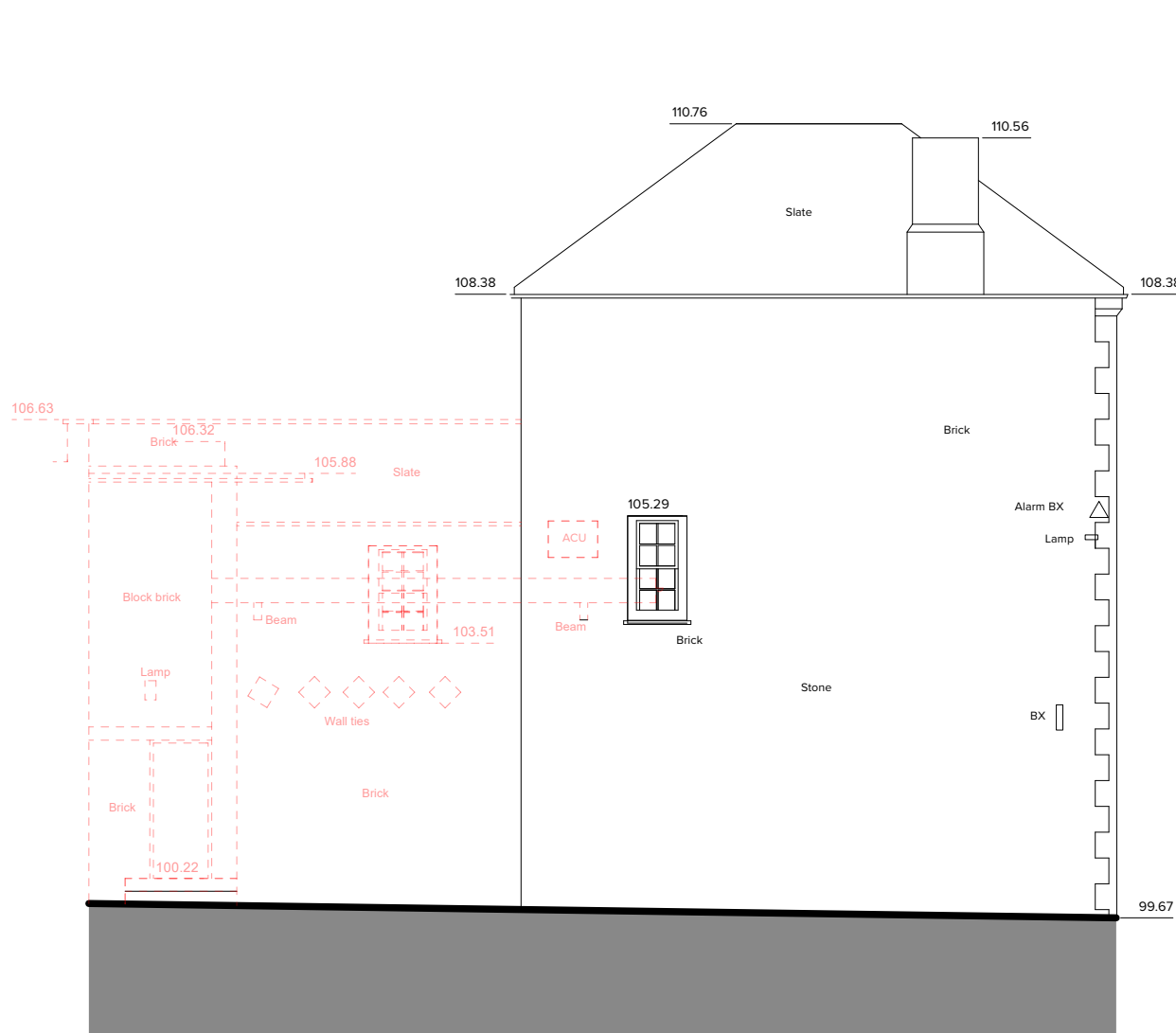

SIDE ELEVATION (NORTH-EAST)

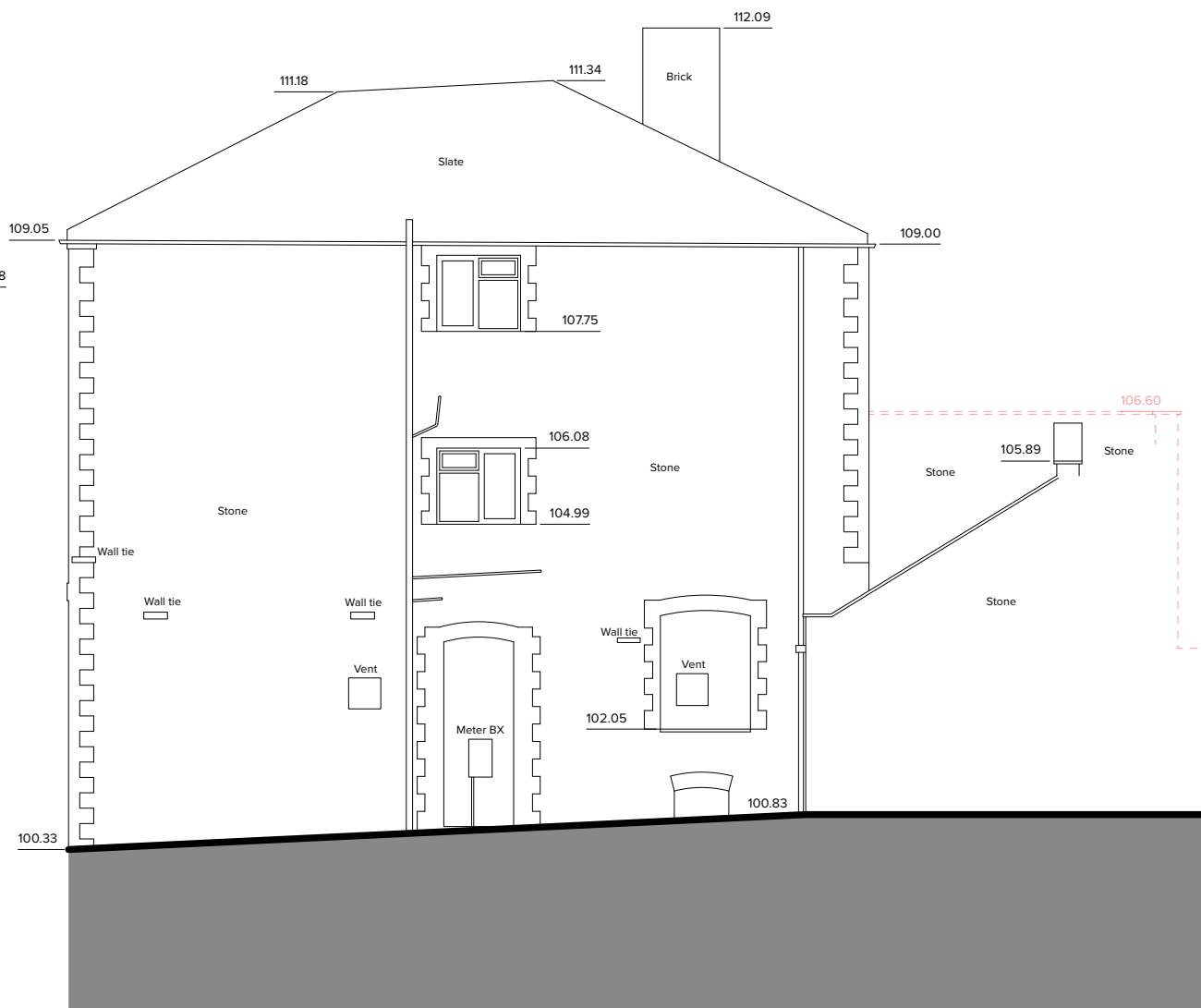

SIDE ELEVATION (SOUTH-WEST)

REV	DATE	DESCRIPTION	BY	CHK

STATUS **DRAFT**



WEST WADDY ARCHADIA

www-studios.com

Registered in England & Wales No. 09050329

CLIENT	SWANEE RIVER LTD		
PROJECT	FORMER BUDGENS SUPERMARKET, MARLBOROUGH STREET, FARINGDON		
TITLE	EXISTING ELEVATIONS		
DRAWN	CHECKED	REV.	
CK	JH		
SCALE	DATE		
1:100@ A3	24/06/2021		
DOCUMENT ID	939 - WW - B1 - XX - DR - A - 0201		

Terms and Conditions
 Use figured dimensions. Do not scale unless for planning purposes. Check dimensions on site before work commences. In case of doubt or to report discrepancies contact WWA. The accuracy of this drawing may be reliant upon third party information. No liability will be accepted by WWA for errors in or arising from such third-party information.

© Archadia UK Ltd. This drawing is solely for the use of the intended recipient and may not be copied or reproduced without written consent except by the Planning Authority for public inspection in relation to a Planning Application and only if those copies are marked - "This copy has been made with the authority of Archadia UK Ltd pursuant to Section 47 of the Copyright Designs and Patents Act 1988 for the purposes of public inspection only and must not be copied without the prior written permission of the Copyright owner."

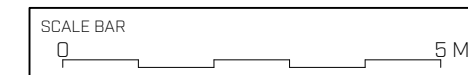

KEY / NOTES

REV	DATE	DESCRIPTION	BY	CHK

STATUS **DRAFT**



WEST WADDY ARCHADIA

www-studios.com

Registered in England & Wales No. 09050329

CLIENT	SWANEE RIVER LTD		
PROJECT	FORMER BUDGENS SUPERMARKET, MARLBOROUGH STREET, FARINGDON		
TITLE	PROPOSED GROUND FLOOR PLAN REFERB		
DRAWN CK	CHECKED JH	REV.	
SCALE 1:100@ A3	DATE 24/06/2021		
DOCUMENT ID 939 - WW - B2 - 00 - DR - A - 0130			

GROUND FLOOR PLAN

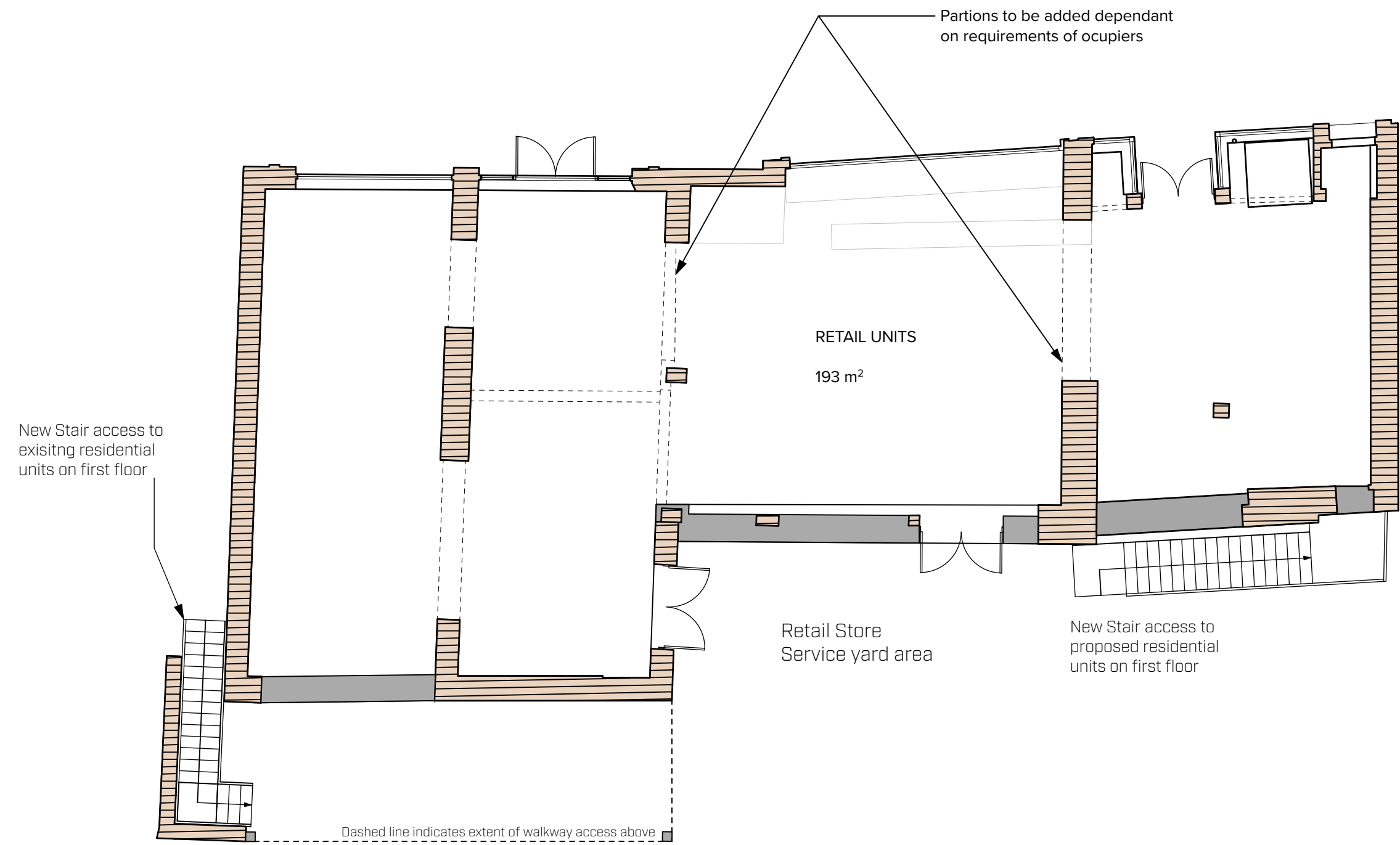

Terms and Conditions
 Use figured dimensions. Do not scale unless for planning purposes. Check dimensions on site before work commences. In case of doubt or to report discrepancies contact WWA. The accuracy of this drawing may be reliant upon third party information. No liability will be accepted by WWA for errors in or arising from such third-party information.

© Archadia UK Ltd. This drawing is solely for the use of the intended recipient and may not be copied or reproduced without written consent except by the Planning Authority for public inspection in relation to a Planning Application and only if those copies are marked - "This copy has been made with the authority of Archadia UK Ltd pursuant to Section 47 of the Copyright Designs and Patents Act 1988 for the purposes of public inspection only and must not be copied without the prior written permission of the Copyright owner."

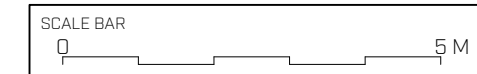

KEY / NOTES

REV	DATE	DESCRIPTION	BY	CHK

STATUS **DRAFT**



WEST WADDY ARCHADIA

www-studios.com
 Registered in England & Wales No. 09050329

CLIENT	SWANEE RIVER LTD		
PROJECT	FORMER BUDGENS SUPERMARKET, MARLBOROUGH STREET, FARINGDON		
TITLE	PROPOSED FIRST FLOOR PLAN REFERB		
DRAWN	CHECKED	REV.	
CK	JH		
SCALE	DATE		
1:100@ A3	24/06/2021		
DOCUMENT ID	939 - WW - B2 - 01 - DR - A - 0131		

All external walls render to be repaired and added to remaining walls. Internally studded to add additional insulation

New staircase to access units

Existing flats to remain as existing

New staircase to access balcony to existing units

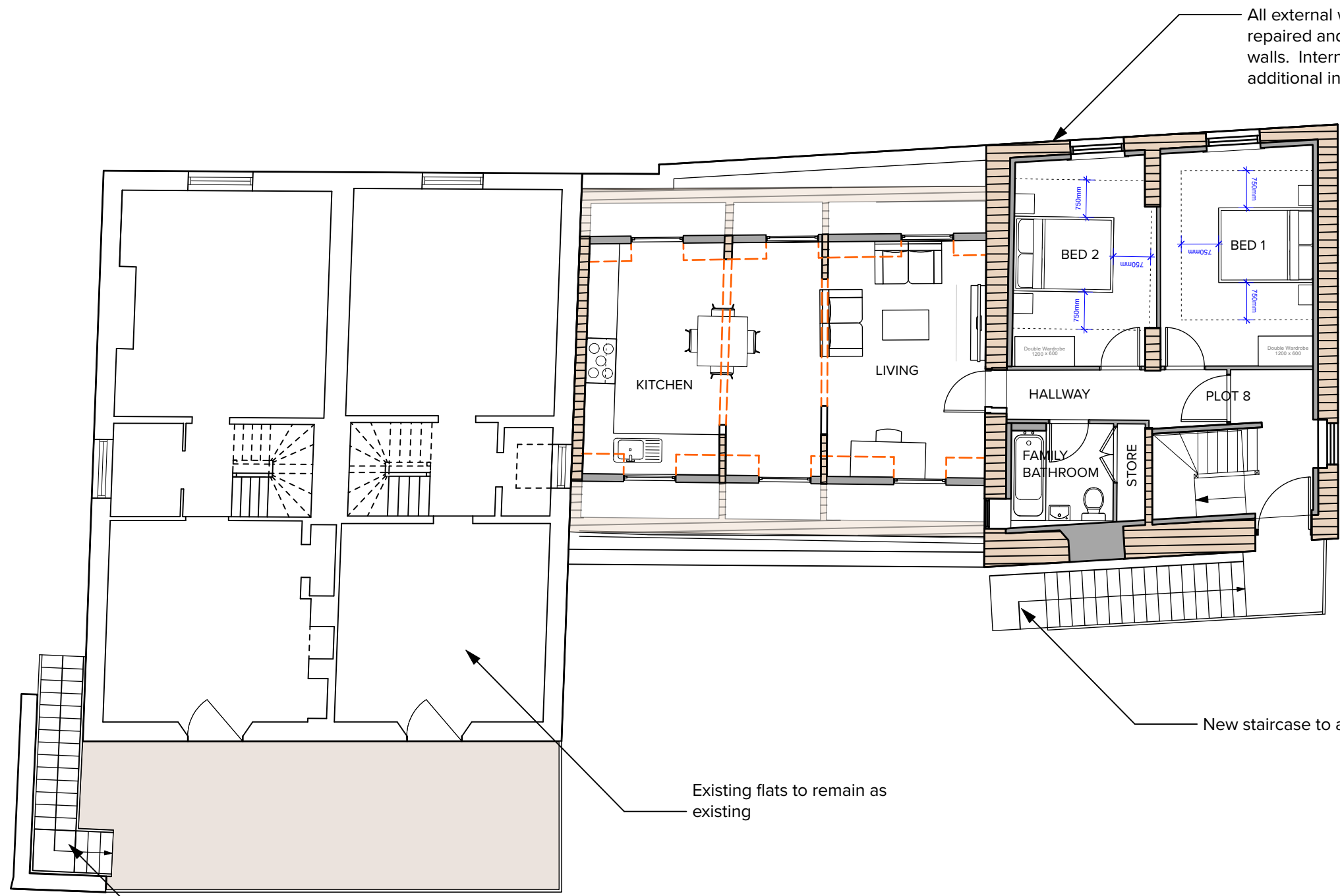

FIRST FLOOR PLAN

PLOT 8 68 m²

Terms and Conditions
 Use figured dimensions. Do not scale unless for planning purposes. Check dimensions on site before work commences. In case of doubt or to report discrepancies contact WWA. The accuracy of this drawing may be reliant upon third party information. No liability will be accepted by WWA for errors in or arising from such third-party information.

© Archadia UK Ltd. This drawing is solely for the use of the intended recipient and may not be copied or reproduced without written consent except by the Planning Authority for public inspection in relation to a Planning Application and only if those copies are marked - "This copy has been made with the authority of Archadia UK Ltd pursuant to Section 47 of the Copyright Designs and Patents Act 1988 for the purposes of public inspection only and must not be copied without the prior written permission of the Copyright owner."

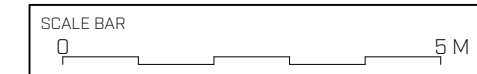

KEY / NOTES

REV	DATE	DESCRIPTION	BY	CHK

STATUS **DRAFT**



WEST WADDY ARCHADIA

wwa-studios.com

Registered in England & Wales No. 09050329

CLIENT	SWANEE RIVER LTD		
PROJECT	FORMER BUDGENS SUPERMARKET, MARLBOROUGH STREET, FARINGDON		
TITLE	PROPOSED SECOND FLOOR PLAN REFERB		
DRAWN	CHECKED	REV.	
CK	JH		
SCALE	DATE		
1:100@ A3	24/06/2021		
DOCUMENT ID	939 - WW - B2 - 02 - DR - A - 0132		

All external walls render to be repaired and added to remaining walls. Internally studded to add additional insulation

Existing flats to remain as existing

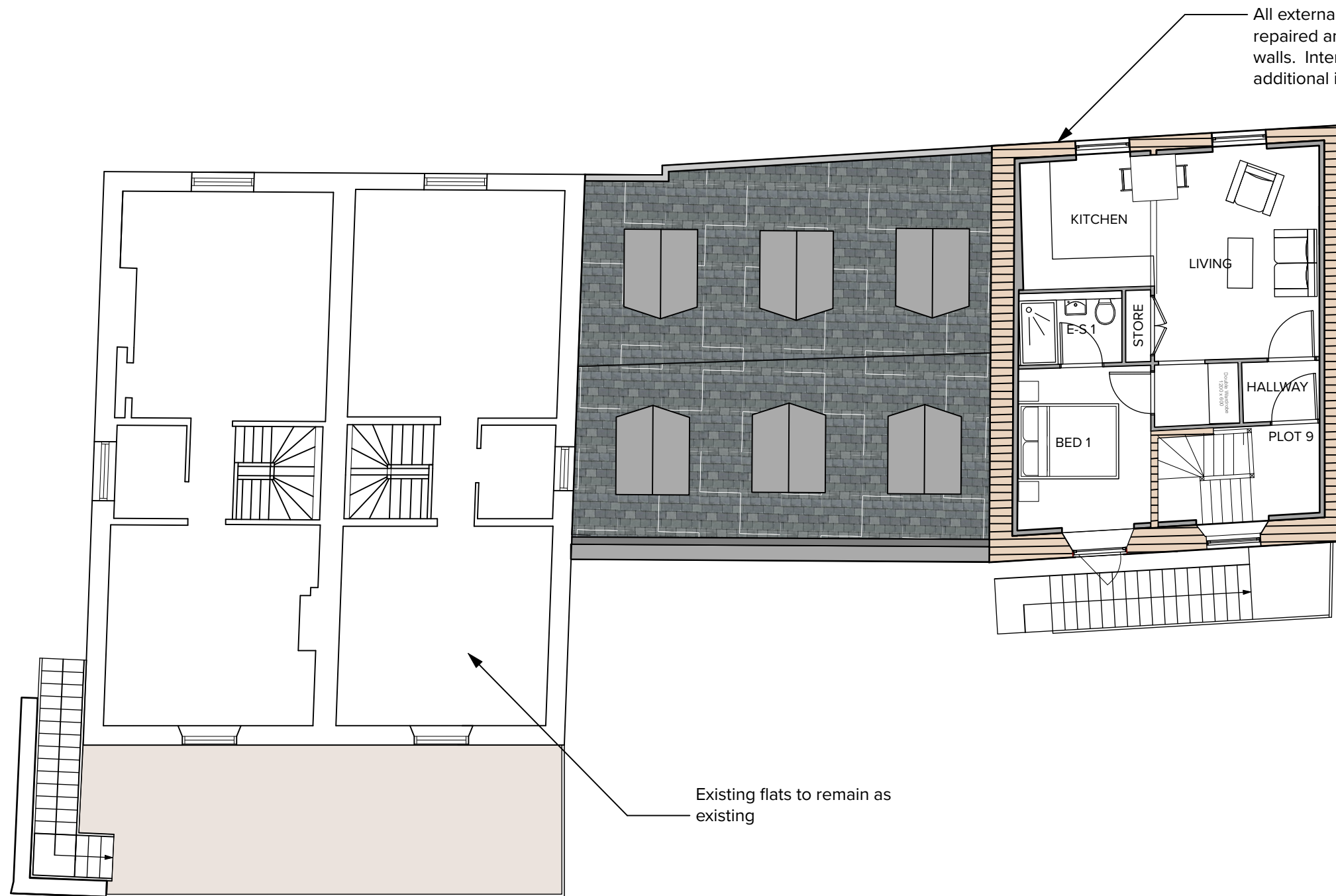

SECOND FLOOR PLAN

PLOT 9 37 m²



Terms and Conditions
 Use figured dimensions. Do not scale unless for planning purposes. Check dimensions on site before work commences. In case of doubt or to report discrepancies contact WWA. The accuracy of this drawing may be reliant upon third party information. No liability will be accepted by WWA for errors in or arising from such third-party information.

© Archadia UK Ltd. This drawing is solely for the use of the intended recipient and may not be copied or reproduced without written consent except by the Planning Authority for public inspection in relation to a Planning Application and only if those copies are marked - "This copy has been made with the authority of Archadia UK Ltd pursuant to Section 47 of the Copyright Designs and Patents Act 1988 for the purposes of public inspection only and must not be copied without the prior written permission of the Copyright owner."

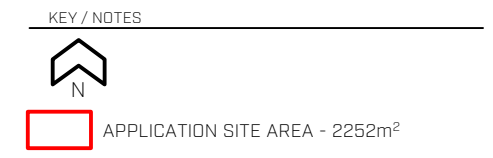
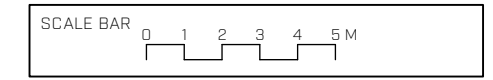

REV	DATE	DESCRIPTION	BY	CHK
B	16/12/2022	Drawings amended to address LPA comments on cycle parking and refuse collection.	JH	JH
A	31/03/2022	Amended Bin and Cycle, Bins to Red Lion added, Red Lion ghosted in, and entry from Car park amended to reflect paving works by local authority.	CK	JH

STATUS **PLANNING**



WEST WADDY ARCHADIA
 wwa-studios.com
 Registered in England & Wales No. 08050329

CLIENT	SWANEE RIVER LTD	
PROJECT	FORMER BUDGENS SUPERMARKET, MARLBOROUGH STREET, FARINGDON	
TITLE	PROPOSED GROUND FLOOR PLAN SITE WIDE	
DRAWN	CHECKED	REV.
CK	JH	B
SCALE	DATE	
1:200@ A3	24/06/2021	
DOCUMENT ID	939 - WW - 00 - 00 - DR - A - 0110	



MARLBOROUGH STREET

Terms and Conditions
 Use figured dimensions. Do not scale unless for planning purposes. Check dimensions on site before work commences. In case of doubt or to report discrepancies contact WWA. The accuracy of this drawing may be reliant upon third party information. No liability will be accepted by WWA for errors in or arising from such third-party information.

© Archadia UK Ltd. This drawing is solely for the use of the intended recipient and may not be copied or reproduced without written consent except by the Planning Authority for public inspection in relation to a Planning Application and only if those copies are marked - "This copy has been made with the authority of Archadia UK Ltd pursuant to Section 47 of the Copyright Designs and Patents Act 1988 for the purposes of public inspection only and must not be copied without the prior written permission of the Copyright owner."

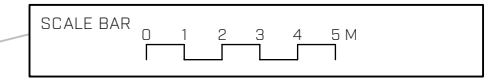

KEY / NOTES



APPLICATION SITE AREA - 2252m²

REV	DATE	DESCRIPTION	BY	CHK
B	16/12/2022	Drawings amended to address LPA comments on cycle parking and refuse collection.	JH	JH
A	31/03/2022	Amended Bin and Cycle, Bins to Red Lion added, Red Lion ghosted in, and entry from Car park amended to reflect paving works by local authority.	CK	JH

STATUS **PLANNING**



WEST WADDY ARCHADIA
 wwa-studios.com
 Registered in England & Wales No. 08050329

CLIENT	SWANEE RIVER LTD	
PROJECT	FORMER BUDGENS SUPERMARKET, MARLBOROUGH STREET, FARINGDON	
TITLE	PROPOSED FIRST FLOOR PLAN SITE WIDE	
DRAWN	CHECKED	REV.
CK	JH	B
SCALE	DATE	
1:200@ A3	24/06/2021	
DOCUMENT ID	939 - WW - 00 - 01 - DR - A - 0111	



MARLBOROUGH STREET

INSERTION POINT

INSERTION POINT

PLOT 9

PLOT 6

PLOT 5

EXISTING RESIDENTIAL FLATS

Terms and Conditions
 Use figured dimensions. Do not scale unless for planning purposes. Check dimensions on site before work commences. In case of doubt or to report discrepancies contact WWA. The accuracy of this drawing may be reliant upon third party information. No liability will be accepted by WWA for errors in or arising from such third-party information.

© Archadia UK Ltd. This drawing is solely for the use of the intended recipient and may not be copied or reproduced without written consent except by the Planning Authority for public inspection in relation to a Planning Application and only if those copies are marked - "This copy has been made with the authority of Archadia UK Ltd pursuant to Section 47 of the Copyright Designs and Patents Act 1988 for the purposes of public inspection only and must not be copied without the prior written permission of the Copyright owner."

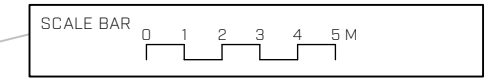

KEY / NOTES



APPLICATION SITE AREA - 2252m²

REV	DATE	DESCRIPTION	BY	CHK
B	16/12/2022	Drawings amended to address LPA comments on cycle parking and refuse collection.	JH	JH
A	31/03/2022	Amended Bin and Cycle, Bins to Red Lion added, Red Lion ghosted in, and entry from Car park amended to reflect paving works by local authority.	CK	JH

STATUS **PLANNING**



WEST WADDY ARCHADIA
 wwa-studios.com
 Registered in England & Wales No. 08050329

CLIENT	SWANEE RIVER LTD	
PROJECT	FORMER BUDGENS SUPERMARKET, MARLBOROUGH STREET, FARINGDON	
TITLE	PROPOSED SECOND FLOOR PLAN SITE WIDE	
DRAWN	CHECKED	REV.
CK	JH	B
SCALE	DATE	
1:200@ A3	24/06/2021	
DOCUMENT ID	939 - WW - 00 - 02 - DR - A - 0112	



Terms and Conditions
 Use figured dimensions. Do not scale unless for planning purposes. Check dimensions on site before work commences. In case of doubt or to report discrepancies contact WWA. The accuracy of this drawing may be reliant upon third party information. No liability will be accepted by WWA for errors in or arising from such third-party information.

© Archadia UK Ltd. This drawing is solely for the use of the intended recipient and may not be copied or reproduced without written consent except by the Planning Authority for public inspection in relation to a Planning Application and only if those copies are marked - "This copy has been made with the authority of Archadia UK Ltd pursuant to Section 47 of the Copyright Designs and Patents Act 1988 for the purposes of public inspection only and must not be copied without the prior written permission of the Copyright owner."

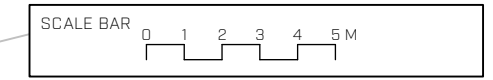

KEY / NOTES



APPLICATION SITE AREA - 2252m²

REV	DATE	DESCRIPTION	BY	CHK
B	16/12/2022	Drawings amended to address LPA comments on cycle parking and refuse collection.	JH	JH
A	31/03/2022	Amended Bin and Cycle, Bins to Red Lion added, Red Lion ghosted in, and entry from Car park amended to reflect paving works by local authority.	CK	JH

STATUS **PLANNING**



WEST WADDY ARCHADIA
 wwa-studios.com
 Registered in England & Wales No. 08050329

CLIENT	SWANEE RIVER LTD	
PROJECT	FORMER BUDGENS SUPERMARKET, MARLBOROUGH STREET, FARINGDON	
TITLE	PROPOSED THIRD FLOOR PLAN SITE WIDE	
DRAWN	CHECKED	REV.
CK	JH	B
SCALE	DATE	
1:200@ A3	24/06/2021	
DOCUMENT ID	939 - WW - 00 - 03 - DR - A - 0113	

Terms and Conditions
 Use figured dimensions. Do not scale unless for planning purposes. Check dimensions on site before work commences. In case of doubt or to report discrepancies contact WWA. The accuracy of this drawing may be reliant upon third party information. No liability will be accepted by WWA for errors in or arising from such third-party information.

© Archadia UK Ltd. This drawing is solely for the use of the intended recipient and may not be copied or reproduced without written consent except by the Planning Authority for public inspection in relation to a Planning Application and only if those copies are marked - "This copy has been made with the authority of Archadia UK Ltd pursuant to Section 47 of the Copyright Designs and Patents Act 1988 for the purposes of public inspection only and must not be copied without the prior written permission of the Copyright owner."



KEY / NOTES



FRONT ELEVATION (NORTH-EAST)

REV	DATE	DESCRIPTION	BY	CHK
C	16/12/2022	Drawings amended to address LPA comments on cycle parking and refuse collection.	JH	JH
B	01/04/2022	Bin store size change to match plan	CK	JH
A	05/01/2022	Bin store wall shown flush to principal elevation - validation correction.	JH	JH

STATUS **PLANNING**



WEST WADDY ARCHADIA

www-studios.com

Registered in England & Wales No. 08050329

CLIENT	SWANEE RIVER LTD		
PROJECT	FORMER BUDGENS SUPERMARKET, MARLBOROUGH STREET, FARINGDON		
TITLE	PROPOSED FRONT ELEVATION		
DRAWN	CHECKED	REV.	
CK	JH	C	
SCALE	DATE		
1:100@ A3	24/06/2021		
DOCUMENT ID			
939 - WW - B1 - XX - DR - A - 0210			

Terms and Conditions
 Use figured dimensions. Do not scale unless for planning purposes. Check dimensions on site before work commences. In case of doubt or to report discrepancies contact WWA. The accuracy of this drawing may be reliant upon third party information. No liability will be accepted by WWA for errors in or arising from such third-party information.

© Archadia UK Ltd. This drawing is solely for the use of the intended recipient and may not be copied or reproduced without written consent except by the Planning Authority for public inspection in relation to a Planning Application and only if those copies are marked - "This copy has been made with the authority of Archadia UK Ltd pursuant to Section 47 of the Copyright Designs and Patents Act 1988 for the purposes of public inspection only and must not be copied without the prior written permission of the Copyright owner."

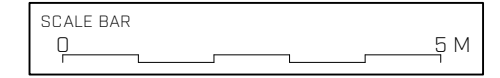

KEY / NOTES



REAR ELEVATION (SOUTH-WEST)

REV	DATE	DESCRIPTION	BY	CHK
B	16/12/2022	Drawings amended to address LPA comments on cycle parking and refuse collection.	JH	JH
A	01/04/2022	Bin store size change to match plan	CK	JH

STATUS **PLANNING**



WEST WADDY ARCHADIA

www-studios.com

Registered in England & Wales No. 08050329

CLIENT	SWANEE RIVER LTD		
PROJECT	FORMER BUDGENS SUPERMARKET, MARLBOROUGH STREET, FARINGDON		
TITLE	PROPOSED REAR ELEVATION		
DRAWN	CHECKED	REV.	
CK	JH	B	
SCALE	DATE		
1:100@ A3	24/06/2021		
DOCUMENT ID			
939 - WW - B1 - XX - DR - A - 0212			

Terms and Conditions
 Use figured dimensions. Do not scale unless for planning purposes. Check dimensions on site before work commences. In case of doubt or to report discrepancies contact WWA. The accuracy of this drawing may be reliant upon third party information. No liability will be accepted by WWA for errors in or arising from such third-party information.

© Archadia UK Ltd. This drawing is solely for the use of the intended recipient and may not be copied or reproduced without written consent except by the Planning Authority for public inspection in relation to a Planning Application and only if those copies are marked - "This copy has been made with the authority of Archadia UK Ltd pursuant to Section 47 of the Copyright Designs and Patents Act 1988 for the purposes of public inspection only and must not be copied without the prior written permission of the Copyright owner."

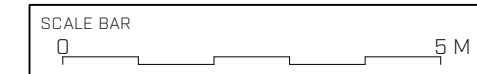

KEY / NOTES



SIDE ELEVATION (NORTH-WEST)

REV	DATE	DESCRIPTION	BY	CHK
C	16/12/2022	Drawings amended to address LPA comments on cycle parking and refuse collection.	JH	JH
B	01/04/2022	Bin store size changed to match plan	CK	JH
A	05/01/2022	Bin store wall shown flush to principal elevation - validation correction.	JH	JH

STATUS **PLANNING**



WEST WADDY ARCHADIA

www-studios.com

Registered in England & Wales No. 08050329

CLIENT	SWANEE RIVER LTD		
PROJECT	FORMER BUDGENS SUPERMARKET, MARLBOROUGH STREET, FARINGDON		
TITLE	PROPOSED SIDE ELEVATION 1		
DRAWN	CHECKED	REV.	
CK	JH	C	
SCALE	DATE		
1:100@ A3	24/06/2021		
DOCUMENT ID			
939 - WW - B1 - XX - DR - A - 0211			

Terms and Conditions
 Use figured dimensions. Do not scale unless for planning purposes. Check dimensions on site before work commences. In case of doubt or to report discrepancies contact WWA. The accuracy of this drawing may be reliant upon third party information. No liability will be accepted by WWA for errors in or arising from such third-party information.

© Archadia UK Ltd. This drawing is solely for the use of the intended recipient and may not be copied or reproduced without written consent except by the Planning Authority for public inspection in relation to a Planning Application and only if those copies are marked - "This copy has been made with the authority of Archadia UK Ltd pursuant to Section 47 of the Copyright Designs and Patents Act 1988 for the purposes of public inspection only and must not be copied without the prior written permission of the Copyright owner."

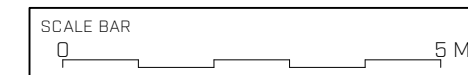

KEY / NOTES



SIDE ELEVATION (SOUTH)

REV	DATE	DESCRIPTION	BY	CHK
B	16/12/2022	Drawings amended to address LPA comments on cycle parking and refuse collection.	JH	JH
A	05/12/2022	Cycle store note corrected.	JH	JH

STATUS **PLANNING**



WEST WADDY ARCHADIA

www-studios.com

Registered in England & Wales No. 08050329

CLIENT	SWANEE RIVER LTD		
PROJECT	FORMER BUDGENS SUPERMARKET, MARLBOROUGH STREET, FARINGDON		
TITLE	PROPOSED SIDE ELEVATION 2		
DRAWN	CHECKED	REV.	
CK	JH	B	
SCALE	DATE		
1:100@ A3	24/06/2021		
DOCUMENT ID			
939 - WW - B1 - XX - DR - A - 0213			